

CardiPia 400H

-  LAN
-  USB/RS232
-  Bluetooth
-  WiFi
-  SD Card
-  External Printer
-  Touch Screen



Trolley / Hanger

- 6/3-ch record and 12/6/3-ch display
- ECG measurement and interpretation for pediatrics / adults
- 7" color LCD with touch screen
- High accurate ECG acquisition : 16 bits ADC (1.25 μ V/bit)
- HIS standard format: DICOM, HL7 aECG (XML), SCP, PDF and PNG
- Connectivity with PACS Server / TRISMED PCNet
- Data transfer interface: USB, Ethernet LAN, Bluetooth, WiFi
- Transfer real-time ECG signal to PC via LAN / WiFi
- Connection to external Printer, Barcode or Magnetic Card Reader
- Data memory : Internal (4,000 records), optional SD or USB memory
- Complied with latest safety requirement

- Full disclosure record : up to 10 min.
- QRS, Arrhythmias and Pacemaker detection
- 216 / 210 mm roll or optional Z-folder paper
- Membrane and touch alphanumeric keypad
- Easy S/W update by USB memory stick
- Alarms detection: HR, paper empty, lead off, low battery
- Multi-language support : English/Spanish/ French/Russian/Turkish/Mongolian

HIS Network

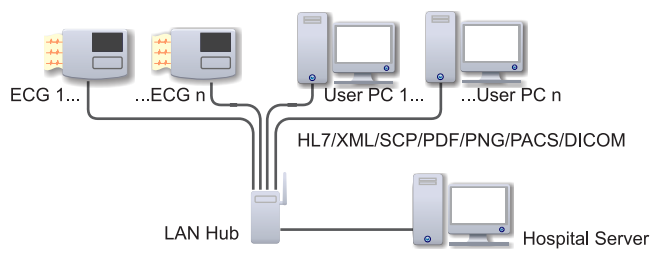

PCNet System

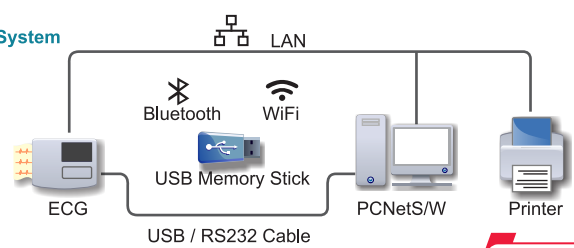

CARDIPIA400H Technical Specifications

Recording Leads	12 standard leads : I, II, III, aVR, aVL, aVF, V1, V2, V3, V4, V5, V6			
Recording Channel	6-ch x 2, 6-ch x 2+1R, 3-ch x 4, 3-ch x 4+1R, 3-ch x 4+3R (R: Rhythm)			
Recording Lead Group	Standard / Cabrera / Nehb / User defined group			
Recording Mode	Auto, Manual, Rhythm, Periodic, Auto Start, Elapsed, Calibration(1mV), Copy, TPH test			
Full Disclosure Report	Min. 10 sec ~ Max. 10 min. by user set / Manual mode			
Recording Length	Min. 3 sec ~ Max. 85 sec. by user select (Auto mode only)			
Recording system	Thermal printer head (8 dots/mm) / 203 (vertical) x 508 (horizontal) dpi			
Recording Thermal Paper	Roll type		Z-folder type (option)	
	Standard	Fax paper	Folding paper size :	
	110 mm x 30 m	Grid record	110 mm (L) x 60 mm (W) x 400 sheets	
Interpretation (option)	Adult / Pediatric, Mean cardiac cycle with segment and measurement			
Sensitivity (mm/mV)	2.5, 5, 10, 20, 40, Auto			
Recording Speed (mm/sec)	Auto record		Manual record	
	5, 10, 12.5, 25, 50, 100		25, 50	
Display	Color TFT 7" LCD (Viewing area : 154.08mm x 85.92mm), Dots : 800 x 480			
Display Channel (Ch)	12 (6-ch x 2), 6 (3-ch x 2), 3 (3-ch x 1), 4 (2-ch x 2), 2 (2-ch x 1), 1 (1-ch x 1)			
QRS Beat Display & Sound	30 ~ 240 bpm on real time			
Alarm Display and Sound	Lead-off detection for individual 10 lead, Battery level, Paper empty, HR.			
Key Operation	Alphanumeric key by membrane and LCD touch screen			
Calibration Signal	Sensitivity and frequency response test by using internal 1 mV			
Language	English / Spanish / French / Russian / Turkish / Mongolian / others by user request			
ECG Data Acquisition	Simultaneous 12-lead ECG			
Input Impedance	Greater than 100 MΩ per 10 Hz			
A/D Resolution	16 bits (0.17 μV/bit)			
A/D Sampling Rate	8,000 samples/8-lead/sec.			
CMRR	Greater than 100 dB			
Frequency Response	0.05 ~ 200 Hz (-3dB unfiltered)			
Time Constant	Greater than 3.2 sec.			
Digital Filter	Drift filter	Muscle Filter	AC filter	High frequency filter
	0.5 Hz	25 / 35 Hz	50 / 60 Hz	75 / 100 / 150 / 200 Hz
Pace Maker Detection	Option			
Arrhythmia Detection	Auto extend recording time to 20 ~ 60 sec by Ventricular Tachycardia and Bradycardia			
Data Management	Save / Delete/ Copy / Review / Transfer / Measure			
Performance	AAMI standard requirements			
Data Transfer I/F to HIS	USB memory stick / USB port / Ethernet LAN / Bluetooth (option) / WiFi (option)			
Data Save Memory (10 sec)	Internal memory: Standard 4,000 records / Optional SD card (12,000 records per 1GB)/ Optional external USB memory stick (12,000 records per 1GB)			
TRISMED PCNet S/W	Via Wire USB / Bluetooth / USB memory / LAN / WiFi			
HIS Data Format	HL7 / XML / SCP / PDF / PNG / DICOM + PACS			
External Device I/F	Barcode Reader / Magnetic card reader / Color printer (HP PSC 1311 : option)			
Patient Leakage Current	Less than 10μA			
Electrical Safety	Class I (Degree of protection against electrical shock)			
	Defibrillation proof (5000VDC) based on type CF applied part Complied IEC60601-1 :2005 (3rd. edition), IEC60601-2-25: 2011, IEC60601-1-2:2007			
Operation Power	AC	100 ~ 240VAC ±10 % ~50/60 Hz free voltage		
	Battery	Built-in rechargeable battery. NiMH1.92V (2200mA) / 430 reports (180 min) per 6-ch x 1 (5 sec) auto record by fully charged battery		
Dimension (mm)	313 (L) x 252 (W) x 85 (H)			
Weight	2.8 Kg with battery			
Temperature	Operating : +10 ~ +40 °C / Transport or Storage : -20 ~ +60 °C			
Relative Humidity	Operating : 30~75 % (non-condensing) / Transport or Storage: 10~90 % (non-condensing)			
Atmosphere	Operating : 70kPa ~ 106kPa / Transport or Storage: 50kPa ~ 106kPa			

* Contents and specification subjects change without notice

Report Sample

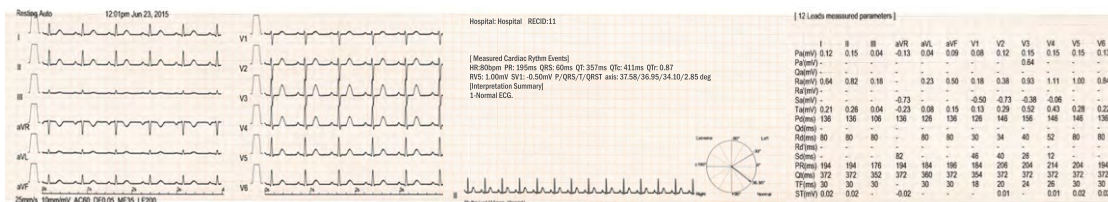

Stress ECG Interface



HIS Interface

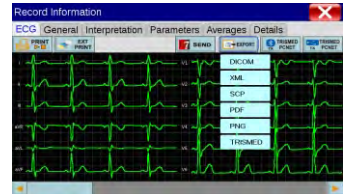

On Screen Measurements



External Device Interface



Printer



Barcode Reader



Card Reader

Easy to load paper / Jamming free



TRISMED CO., LTD 409 SMECA, 65 Techno 3-ro, Yuseong-gu, Daejeon 34016, Republic of Korea
E-mail, Sales: trismed@trismed.com, Service: info@trismed.com **Web**: www.trismed.com
Tel, +82-42-936-7201 **Fax**, +82-42-936-7202

TRISMED
 Cardiac Diagnosis Systems
 Satisfaction Superiority Specialization